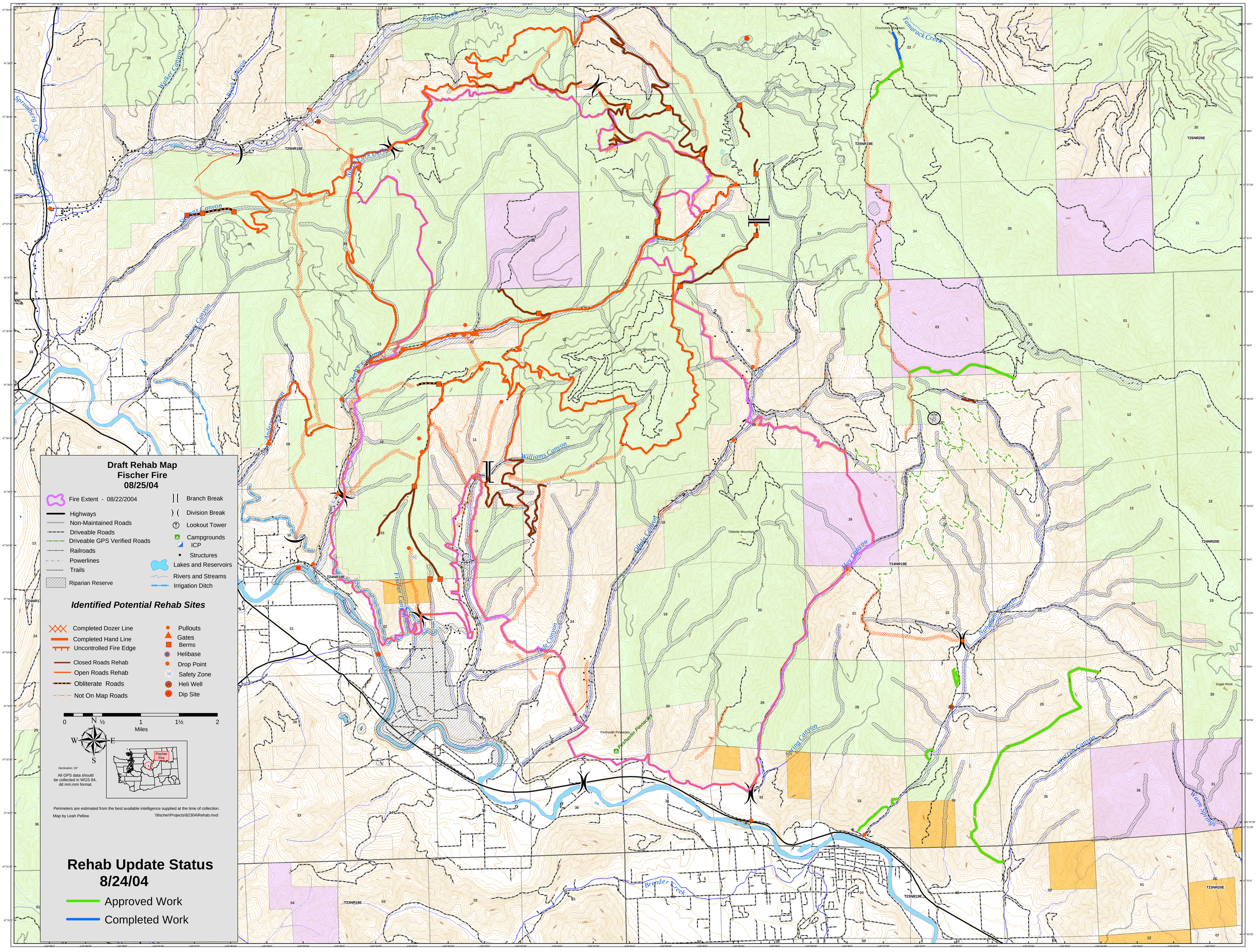

Draft Rehab Map
Fischer Fire
08/25/04
Fire Extent - 08/22/2004
Highways
Non-Maintained Roads
Driveable Roads
Driveable GPS Verified Roads
Railroads
Powerlines
Trails
Riparian Reserve
Branch Break
Division Break
Lookout Tower
Campgrounds
ICP
Structures
Lakes and Reservoirs
Rivers and Streams
Irrigation Ditch
Identified Potential Rehab Sites
Completed Dozer Line
Completed Hand Line
Uncontrolled Fire Edge
Closed Roads Rehab
Open Roads Rehab
Obliterate Roads
Not On Map Roads
Pullouts
Gates
Berms
Helibase
Drop Point
Safety Zone
Heli Well
Dip Site
0 ½ 1 1½ 2
Miles
N
W
E
S
Declination: 20°
All GPS data should be collected in WGS 84, dd mm.mm format.
Fischer Fire
Perimeters are estimated from the best available intelligence supplied at the time of collection.
Map by Leah Pellow
\\fischer\Projects\82304\Rehab.mxd
Rehab Update Status
8/24/04
Approved Work
Completed Work
Eagle Creek
Walker Canyon
Black Canyon
Spromberg Canyon
Tamarack Creek
Williams Canyon
Fischer Canyon
Jade Canyon
Hay Canyon
Spring Canyon
Warren Canyon
Brender Creek
Warm Springs
Peshastin Pinnacles
Blag Mountain
Tibbetts Mountain
Eagle Rock
T25NR18E
T25NR19E
T25NR20E
T24NR18E
T24NR19E
T24NR20E
T23NR18E
T23NR19E
T23NR20E